Last chance for the Eagle Reverse Quarter

Serving America Since 1792

UNITED STATES MINT®

Department of the Treasury

1998 Holiday Collection

First-Time Offer: Dolley Madison Commemorative

GUARANTEED HOLIDAY DELIVERY

Welcome to the 1998 United States Mint Catalog

Dear Collector,

This year is a major turning point for the United States Mint. And thanks to all the new gift ideas and special collectibles in our Catalog, you can still be part of it—if you act without delay.

First, we're introducing the 1999 Dolley Madison Commemorative Coin at pre-issue prices on page 3. Designed by TIFFANY & CO.®, this is a most evocative coin that will add great beauty to your collection.

Second, we've fashioned a number of special jewelry items featuring the 1998 Platinum Eagle. This first coin in the Vistas of Liberty™ Series is a splendid way to start a beautiful tradition.

You'll see America's Proof Set, along with our other annual sets—and because this is the last year that the heraldic eagle will appear on the Washington quarter until at least 2009, we're offering a number of collectibles that highlight this design.

There's a lot more to enjoy in these pages, and I thank you for shopping with us. Happy Holidays!

Sincerely,

Philip N. Diehl
Director
United States Mint

For fast order processing
www.usmint.gov

Your Holiday Gift Guide

Holiday Ornaments 2
Dolley Madison 3
Annual Sets 4
Coin and Die Sets 5
American Eagle Proof Coins . . .6-7
Black Patriots Commemorative . .7
RFK Commemorative 8
From the Desk of the Director . . .9
50 State Quarters 10–11
U.S. Mint Coin Jewelry 12–17
Holiday Values 18–19
New for the Holidays . . .Back Cover

U.S. Mint Holiday Ornaments

Catch the holiday spirit with this third-in-a-series of annual ornaments from the U.S. Mint! The exquisite 1998 Holiday Ornament displays the distinguished Roosevelt Dime with the year and "United States Mint" engraved in a 24K gold-plated frame. Complete your collection with the 1997 Washington Quarter Ornament and the 1996 Kennedy Half Dollar Ornament. Happy Holidays!

1996 Holiday Ornament—*while they last!*
C20 $18.95

1997 Holiday Ornament *while they last!*
D20 $18.95

1998 Holiday Ornament E20 $18.95

Products shown throughout the catalog are not actual size.

Order Now at a Special Pre-Issue Discount

Introducing...

The Dolley Madison Commemorative Silver Dollar

Courtesy of the Greensboro Historical Museum

Today, Dolley Madison's grace and elegance are reflected in a beautiful silver dollar authorized by Congress and issued by the United States Mint. A portion of the proceeds from the coin, designed by TIFFANY & CO.®, is authorized to help the National Trust for Historic Preservation maintain *Montpelier*, James and Dolley Madison's Virginia home.

Many people remember Dolley Madison's courage in organizing the rescue of important government papers—and Gilbert Stuart's portrait of George Washington—as British armies burned the capital in 1814. But she also played a vital role in Washington politics and society well before and after that time.

Serving as hostess during the Jefferson administration, and as First Lady during her husband's two presidential terms, Dolley Madison brought competing factions together in a social setting and helped them feel comfortable. Her natural diplomatic talents helped ease political tensions, paving the way for civil debate in the young Republic. And her social skills helped establish the White House as the social and cultural mecca we know today. Indeed, she is credited for defining the role of "first lady" by establishing a style of social and ceremonial etiquette that did not yet exist.

Coin design is a rendering.

As hostess, advisor and assistant to her husband, Dolley Madison played several vital roles in the early days of American democracy: roles now properly honored in this lovely Commemorative Silver Dollar.

Please note: shipping of the Dolley Madison Silver Dollar will begin on January 8, 1999.

Dolley Madison Proof Silver Dollar Pre-Issue Discount
D06 $33.00 After February 8, 1999 Full Price $37.00

Dolley Madison Uncirculated Silver Dollar Pre-Issue Discount
D07 $30.00 After February 8, 1999 Full Price $32.00

Dolley Madison Proof & Uncirculated Silver Dollar Set Pre-Issue Discount
D08 $59.95 After February 8, 1999 Full Price $64.95

Last chance for the Eagle Reverse Quarter for at least 10 years

Annual Sets

Annual Sets have always played an important role in coin collections. With 1998 marking the last appearance of the Quarter's classic heraldic eagle reverse for at least a decade, this year's Annual Sets will be a nostalgic remembrance of a coin design that endured for most of the 20th Century. A perfect gift for birthdays, anniversaries, holidays and first-time collectors.

For fast order processing
www.usmint.gov

1998 Uncirculated Coin Set

For over fifty years these very affordable, uncirculated-condition specimens of our Nation's circulating coinage have introduced successive generations to the joys of collecting. Each set includes two coins each (one from the Philadelphia Mint and one from the Denver Mint) of the Lincoln Cent, Jefferson Nickel, Roosevelt Dime, Washington Quarter and Kennedy Half Dollar. In addition, mint mark pieces representing the respective Mints are included. Each set is enclosed in Mylar® sleeves for protection and easy viewing. **U98 $8.00**

1998 Proof Coin Set

For fast order processing
www.usmint.gov

What a year: the baby's arrival, a golden anniversary, a milestone birthday, the college graduation. Acknowledge life's special joys with the gift of remembrance, a 1998 U.S. Mint Proof Coin Set. Each set includes a Lincoln Cent, Jefferson Nickel, Roosevelt Dime, Washington Quarter (the last eagle reverse until at least the year 2009) and Kennedy Half Dollar, and is encased in a sturdy transparent display case with its own Certificate of Authenticity. All coins bear the San Francisco "S" mint mark. **P98 $12.50**

Due to tremendous demand, the U.S. Mint is sold out of 1998 Silver Proof and Premier Silver Proof Sets.

Coin and Die Sets

First Time Offered—
Limited Quantities!

For fast order processing
www.usmint.gov

U.S. Mint Coin & Die Sets

For the first time in U.S. Mint history, actual U.S. Mint dies used in striking 1998 circulating coins, along with *one of the first production coins struck by those dies*, are being offered to our customers. These dies delivered between 30 and 40 metric tons of pressure at every strike and made, on average, 500,000 strikes before being retired and securely stored in U.S. Mint vaults.

A limited quantity of 10,885 Coin and Die Sets are available in your choice of denomination.

Each set includes a completely defaced die, a 1998 coin and a Certificate of Authenticity numbered to match the serial number of the die.

To prevent unauthorized reproduction of United States coinage, the dies' original striking surface images have been removed by U.S. Mint personnel in conformance with security procedures governing die disposition. Because of limited quantities, allow us to select the obverse or reverse die and the Mint in which it was used to strike the coins (Philadelphia or Denver Mint).

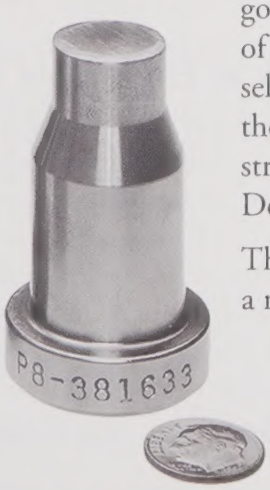

This unique, fascinating gift offers a rare "behind-the-scenes" look at the U.S. Mint and will be prized by both seasoned and first-time collectors.

Quarter Coin and Die Set E09 $34.95
Worldwide Limit 2,220

Dime Coin and Die Set E10 $34.95
Worldwide Limit 2,920

Nickel Coin and Die Set E11 $39.95
Worldwide Limit 1,300

Cent Coin and Die Set E12 $29.95
Worldwide Limit 4,445

** Due to anticipated demand, orders for coin and die sets are limited to one per customer per denomination.*

For fast order processing
www.usmint.gov

American Eagle Proof Coins

The Classic Collectible

Gold Eagles are .9167 fine gold.

Prices Rolled Back to 1990 Levels!

American Eagle Gold Proof Coins

There's never been a more compelling reason to acquire the coin revered by numismatists the world over. Prices have been rolled back and overall mintages have been reduced for the magnificent American Eagle Gold Proof Coin. The obverse proudly showcases Liberty, designed for the $20.00 gold piece by renowned sculptor Augustus Saint-Gaudens in 1907. With the brilliance of gold, it becomes so very clear why the American Eagle Gold Proof Coin is considered by many to be the jewel of their collection. And now with lowered prices and reduced mintages, its desirability is unrivaled. Each coin is packaged in a rich blue velvet case with its own Certificate of Authenticity. An extraordinary way to mark a special occasion or accomplishment, these coins will be forever cherished.

Eagle Gold Proof 1 oz. G84 $570.00
Worldwide Limit 10,000

Eagle Gold Proof 1/2 oz. G85 $285.00
Worldwide Limit 7,000

Eagle Gold Proof 1/4 oz. G86 $150.00
Worldwide Limit 11,000

Eagle Gold Proof 1/10 oz. G87 $ 70.00
Worldwide Limit 20,000

Coin	Size	Mintage	Mint Mark	Bullion Content	(mm) Diam.
Gold	*1 oz.*	*35,000*	*W*	*1.0000*	*32.70*
Gold	*½ oz.*	*32,000*	*W*	*.500*	*27.00*
Gold	*¼ oz.*	*36,000*	*W*	*.250*	*22.00*
Gold	*1/10 oz.*	*45,000*	*W*	*.100*	*16.50*
Gold 4-Coin Set			*W*		
Silver	*1 oz.*	*450,000*	*P*	*.999*	*40.60*

The coins included in the Four Coin Sets are part of the total mintage detailed above.
Eagle Gold Proof order deadline is 12/31/98.

American Eagle Gold Proof 4-Coin Set

Owning the 1998 American Eagle Gold Proof 4-Coin Set offers a distinct advantage never before realized. At the new low price, it's as if you're receiving the one-tenth ounce coin for free. The elegant, plush blue velvet case is appropriate for this stellar set of four American Eagle Gold Proof Coins. Here, the stunning beauty of the coin is heightened by the dramatic display of the four glistening coins together. The set includes one-tenth, one-quarter, one-half and one ounce gold coins.

G88 $999.00 *Worldwide Limit 25,000*

American Eagle Silver Proof 1 oz. Coin

A beloved classic, Walking Liberty was originally designed for the 1916 Half Dollar by Augustus Saint-Gaudens' protégé, Adolph A. Weinman. The inspiring symbol now graces the obverse of the stunning American Eagle Proof Silver Dollar. Proudly adorning the reverse is the heraldic eagle by U.S. Mint Sculptor and Engraver John Mercanti. Available in a handsome blue velvet case, it is the perfect complement to your Gold Eagle collection and an affordable gift. **S84 $24.00** *Worldwide Limit 450,000*

Silver Eagles are .999 fine silver.

Black Patriots

Black Revolutionary War Patriots Silver Dollars

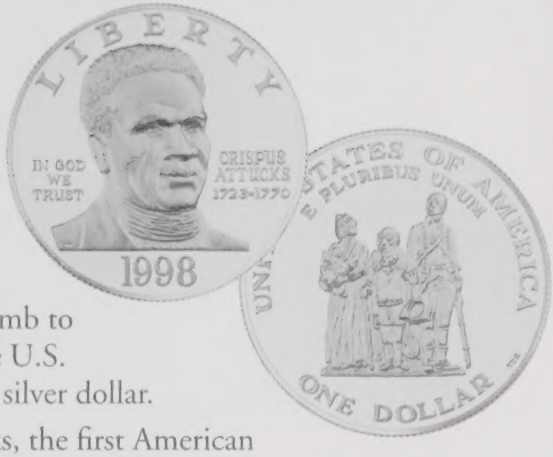

Two hundred years ago, a little-known group of men played a pivotal role in winning independence from Britain. They were the Black Revolutionary War Patriots who risked life and limb to forge a new Nation. It is with great pride that the U.S. Mint commemorates these unsung heroes with a silver dollar.

The obverse is a representation of Crispus Attucks, the first American colonist to give his life at the infamous Boston Massacre of 1770. The reverse is a detail from the Black Revolutionary War Patriots Memorial planned for the Mall in Washington, D.C. A portion of the proceeds can help fund the landmark Memorial, the only national monument dedicated to the contributions of Black Americans in creating and defending our Nation. The coins are minted at the San Francisco Mint.

Black Patriots Proof Silver Dollar Coin B09 $37.00

Black Patriots Uncirculated Silver Dollar Coin B10 $32.00

Black Patriots Proof & Uncirculated Silver Dollar Coin Set B11 $64.95

Black Revolutionary War Patriots silver coins are 90% silver and 10% copper. Diameter 1.500 inches. Weight 26.73 grams.

Black Patriots Coin & Stamp Set

This handsome, full-grain cowhide leather portfolio contains a glistening Black Patriots Proof Silver Dollar and four striking postage stamps featuring Frederick Douglass, Harriet Tubman, Benjamin Banneker and Salem Poor. **B13 $84.00**

Please see page 19 for the Black Patriots Young Collector's Set

The Vistas of Liberty™ Series

American Eagle Platinum Proof Coins

The American Eagle soars to majestic heights with the introduction of the Platinum *Vistas of Liberty*,™ a remarkable five-year series that will feature annually changing reverses, highlighting the grandeur of America's regional landscapes. Depicted first is the New England shoreline. The obverse highlights Lady Liberty herself, America's most beloved symbol.

Often heralded as the most rare of all the precious metals, platinum adds a special drama to the coin, highlighting the contrast of the frosted sculpted foreground against the mirror-like background. Fittingly, all American Eagle Platinum Proof Coins come in luxurious black velvet presentation packaging and include a Certificate of Authenticity.

For fast order processing
www.usmint.gov

Eagle Platinum Proof 1 oz. T81 $695.00
Worldwide Limit 5,000

Platinum Eagles are .9995 fine platinum.

The Vistas of Liberty™ 4-Coin Set

This breathtaking set, the ultimate acquisition for the serious collector, includes the one-tenth, one-quarter, one-half and one ounce Platinum Proof Coins.

T85 $1,350 *Worldwide Limit 10,000*

Commemoratives

Robert F. Kennedy

"Each time a man stands up for an ideal, or acts to improve the lot of others, or strikes out against injustice, he sends forth a tiny ripple of hope..."

Robert F. Kennedy Silver Dollars

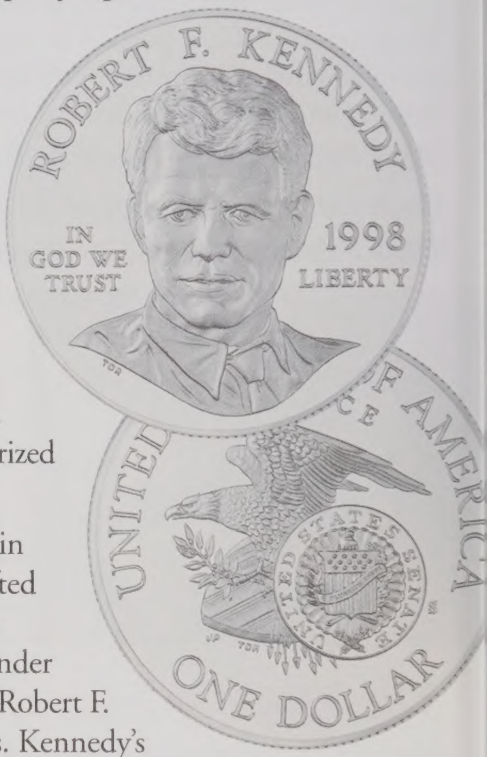

Robert F. Kennedy embodied the conscience of a nation and hope for the future. He believed in the human rights of all individuals both here and abroad, and unrelentingly pursued these rights, fighting for passage of the Civil Rights Act of 1964. His belief in moral decency led him to courageously expose injustice and fight corruption. Above all, Robert F. Kennedy believed in us, the American people, no matter our race, creed or color. In honor of his inspiring legacy, Congress has authorized a stunning RFK Commemorative Silver Dollar.

The obverse of the coin was meticulously crafted by Sculptor/Engraver Thomas D. Rogers under the guidance of Mrs. Robert F. Kennedy. With Mrs. Kennedy's direction, Mr. Rogers was able to capture the intensity of RFK's eyes and the concern and compassion of his character. The reverse, by Graphic Designer Jim Peed, depicts two emblems: the seal of the Department of Justice where Attorney General Kennedy crusaded for civil rights, and the seal of the United States Senate where he served the Nation until his tragic death in 1968.

By owning this special tribute to one of the century's great figures, you are keeping his mission alive. A portion of the proceeds from the sale of this Commemorative Coin is authorized for the RFK Memorial, a "living" memorial designed to carry on RFK's unfinished work—encouraging respect for human rights and justice the world over. These historic coins, minted at the San Francisco Mint, are available in both proof and uncirculated condition.

RFK Proof Silver Dollar Coin R15 $37.00

RFK Uncirculated Silver Dollar Coin R16 $32.00

RFK Proof & Uncirculated Silver Dollar Coin Set R17 $64.95

Robert F. Kennedy silver coins are 90% silver and 10% copper. Diameter 1.500 inches. Weight 26.73 grams.

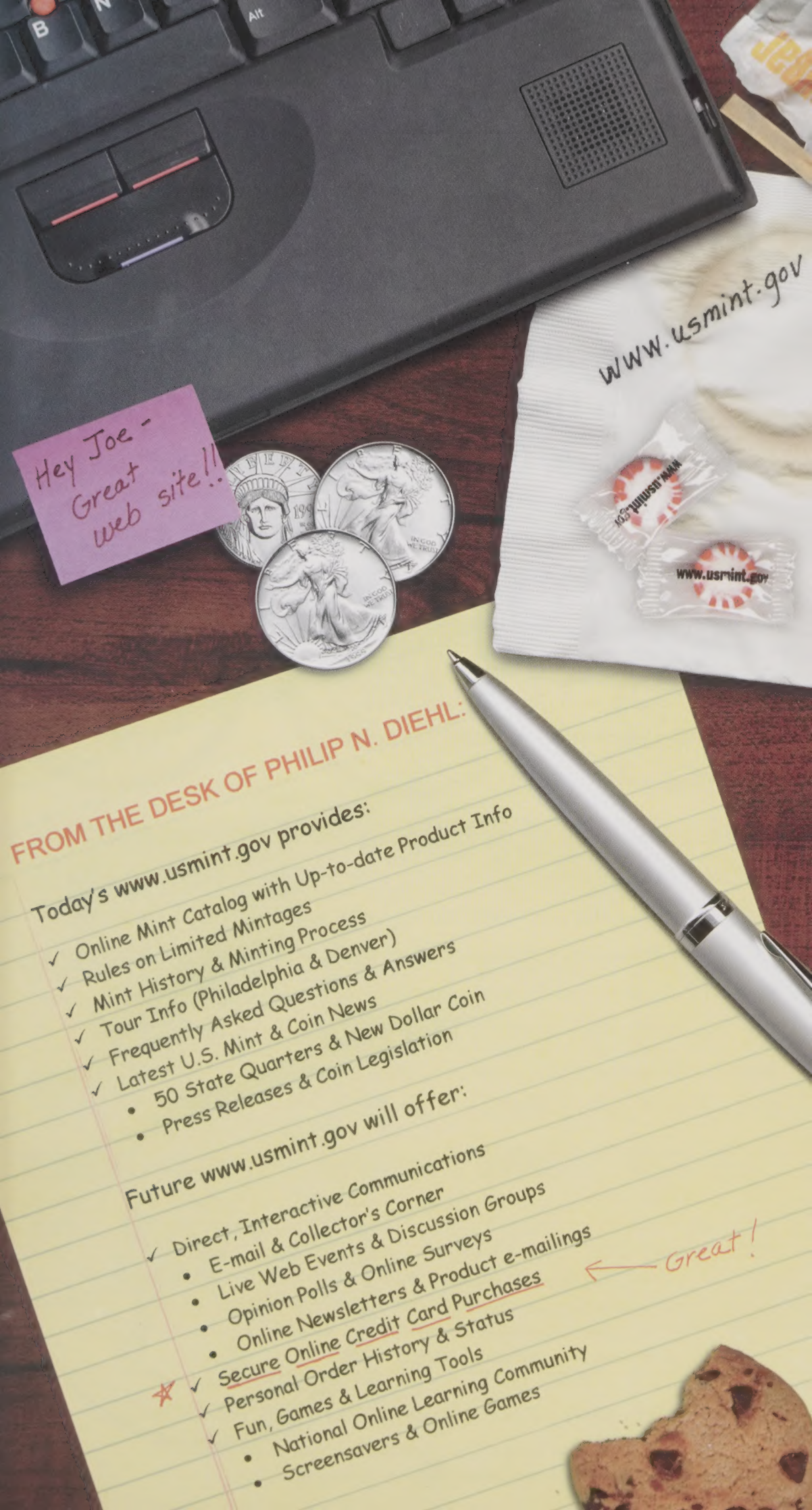
Hey Joe -
Great
web site!!
www.usmint.gov
www.usmint.gov
www.usmint.gov
FROM THE DESK OF PHILIP N. DIEHL:
Today's www.usmint.gov provides:
✓ Online Mint Catalog with Up-to-date Product Info
✓ Rules on Limited Mintages
✓ Mint History & Minting Process
✓ Tour Info (Philadelphia & Denver)
✓ Frequently Asked Questions & Answers
✓ Latest U.S. Mint & Coin News
• 50 State Quarters & New Dollar Coin
• Press Releases & Coin Legislation
Future www.usmint.gov will offer:
✓ Direct, Interactive Communications
• E-mail & Collector's Corner
• Live Web Events & Discussion Groups
• Opinion Polls & Online Surveys
• Online Newsletters & Product e-mailings
✓ Secure Online Credit Card Purchases
✓ Personal Order History & Status
✓ Fun, Games & Learning Tools
• National Online Learning Community
• Screensavers & Online Games
Great!

50 State Quarters Program

Introducing the Biggest Change In Change...

50 State Quarters Program from the United States Mint

January, 1999 through December, 2008

On December 1, 1997, the President signed Public Law 105-124—the *50 States Commemorative Coin Program Act*—authorizing the U.S. Mint to issue a series of circulating quarter dollars to honor each of our country's 50 states. The coins will be legal tender, and will circulate as current quarters do now—distributed by the Federal Reserve System. These new American quarters will be minted in the order in which each state ratified the Constitution, or entered the Union—five quarters every year for 10 years.

The traditional quarter's obverse has been modified to allow more room on the reverse for each state's design.

For collectors, this means that over the next 10 years a complete set can be assembled from pocket change. Even better, the Mint is developing plans to produce a variety of special products, including *Proof Sets, Silver Proof Sets, Uncirculated Sets* and more. The first five quarters—their design concepts illustrated here—will appear in 1999.

Yes, starting in January, you can easily and inexpensively begin to build complete 50 State Quarters collections for all the young people in your life. You'll be sharing the fun of a delightful tradition that will grow through the years.

Proud, elegant, historically fascinating—each legal-tender coin will present a unique feature or moment from its state's history.

A collector's dream!

Quarter Release Dates

The chart below shows the release date for each of the quarters along with the year that each state joined the Union.

1999		2000		2001		2002		2003	
Delaware	1787	Massachusetts	1788	New York	1788	Tennessee	1796	Illinois	1818
Pennsylvania	1787	Maryland	1788	North Carolina	1789	Ohio	1803	Alabama	1819
New Jersey	1787	South Carolina	1788	Rhode Island	1790	Louisiana	1812	Maine	1820
Georgia	1788	New Hampshire	1788	Vermont	1791	Indiana	1816	Missouri	1821
Connecticut	1788	Virginia	1788	Kentucky	1792	Mississippi	1817	Arkansas	1836

2004		2005		2006		2007		2008	
Michigan	1837	California	1850	Nevada	1864	Montana	1889	Oklahoma	1907
Florida	1845	Minnesota	1858	Nebraska	1867	Washington	1889	New Mexico	1912
Texas	1845	Oregon	1859	Colorado	1876	Idaho	1890	Arizona	1912
Iowa	1846	Kansas	1861	North Dakota	1889	Wyoming	1890	Alaska	1959
Wisconsin	1848	West Virginia	1863	South Dakota	1889	Utah	1896	Hawaii	1959

Coming up in '99...Proof Sets, Silver Proof Sets, Uncirculated Sets...and more!

To learn more about the 50 state quarters, visit our website at www.usmint.gov.

U.S. Mint Coin Jewelry

Welcome to our latest selection of fine U.S. Mint jewelry. Most jewelry items are available for the very first time and all arrive in beautiful presentation cases for gift-giving.

Indian Head Cent Cuff Links

The striking Indian Head Cent is handset in a handsome sterling silver bezel for cuff links of unmatched distinction. This welcome addition to a man's wardrobe features rounded sterling silver cuff action. A memorable gift for collectors and history buffs alike.

E27 $40.00

Order both the Indian Head Cent Cuff Links and Money Clip and SAVE $15.00
Cuff Links and Money Clip
E52 $42.50

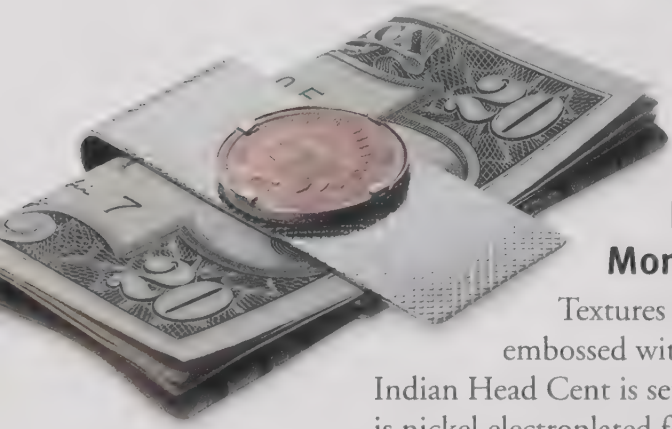

Indian Head Cent Money Clip

Textures abound in this striking money clip embossed with a stylish grid pattern. The notable Indian Head Cent is set in sterling silver; the money clip itself is nickel electroplated for a glistening silver-tone finish. Both useful and handsome for gift-giving. Measures 2″ × ¾″.

E26 $17.50

Wheat Cent Book Mark with "Our Money" Book

The Wheat Cent reverse has been handsomely crafted into a 24K gold electroplated book mark and is accompanied by the fascinating and insightful book "Our Money," by Karen Bornemann Spies. Learn about the history of money from the days of "Wampum and Shinplasters" to the value of money today, plus much more. A unique gift for collectors of all ages.

E29 $19.95

Items shown here are not actual size.

Indian Head Cent Pendant

Fashion sense and a sense of history enliven a pendant of distinctive beauty. A snakeskin-textured, sterling silver bezel encircles the eye-catching Indian Head Cent. The pendant itself is gracefully suspended from an 18″ sterling silver snake chain. With lobster claw clasp.

Indian Head Cent Pendant w/Chain E24 $35.00

Order both the Indian Head Pendant and Earrings and SAVE $15.00
Indian Head Pendant w/Chain and Earrings
E34 $65.00

Indian Head Cent Earrings

The Indian Head Cent, engraved with the profile of an Indian woman in a headdress, is set in a richly textured, sterling silver bezel. The unique pair is perfect for casual and evening dress and makes a lovely gift. Coins vary by date. 14K gold silver-plated posts. **E25 $45.00**

Sterling Silver Quarter Book Mark

Keep track of where you left off in elegant style. The hand polished sterling silver book mark is uniquely designed to hold pages of a book securely, much like a clip, with the U.S. Quarter offering both beauty and easy access to the page. The desirability of this book mark is heightened by the featured coin, for 1998-dated quarters are the last that will be minted with the eagle reverse for at least a decade. The prized accessory is finished with a lovely, navy blue silken tassel. **E28 $19.95**

Coin Jewelry: A Rich and Ancient History

The exquisite gold, silver and platinum jewelry on these pages would have been treasured by the people of the Roman Empire, for they are believed to have popularized the custom of using coins in jewelry. Simple pendants were the most popular choice for both men and women, with the coins mounted for easy removal.

Coin jewelry was also used to decorate distinguished soldiers in ancient Egypt. These decorative disks were imprinted with imperial portraits, much like the U.S. Mint circulating coinage and commemorative coins which frequently depict United States Presidents and other great Americans.

Through the ages, coin jewelry has continued to be highly prized in all corners of the world. Indeed, it's as stylish to collect and wear today as it was 2,000 years ago.

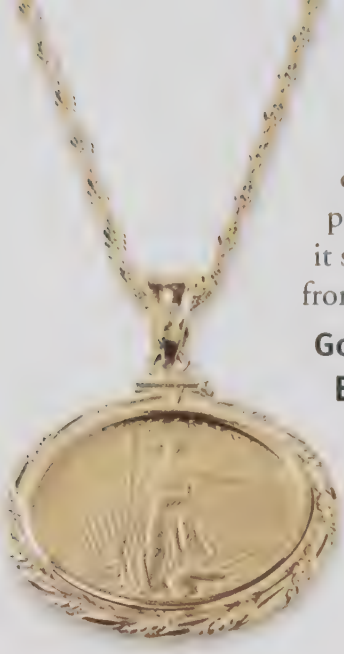

1/4 oz. Gold Eagle Fancy Wire Pendant

Alternating smooth and beaded fancy wires of 14K gold are skillfully entwined to create a pendant frame worthy of the **¼ oz.** Gold Eagle it so elegantly encircles. Gracefully suspended from a 14K gold 20″ Singapore chain.

Gold Eagle Fancy Wire Pendant
E32 $200.00

Gold Eagle Fancy Wire Pendant w/Chain E33 $340.00

1/10 oz. Gold Eagle Button Earrings

The jewel of accessories. These glistening button earrings, featuring the **1/10 oz.** Gold Eagles, are handset and framed in a luxurious 14K gold bezel. Makes a cherished gift that truly stands out. 14K gold posts.

E38 $185.00

Order both the Gold Eagle Teardrop Pendant w/Chain and Button Earrings and SAVE $25.00
Pendant and Earrings
E51 $400.00

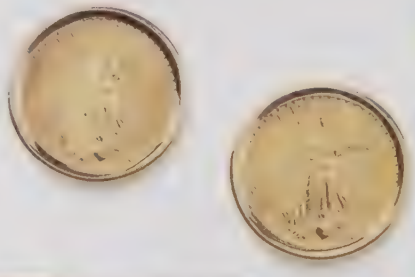

1/10 oz. Gold Eagle Teardrop Pendant

The wondrous splendor of the **1/10 oz.** Gold Eagle with Augustus Saint-Gaudens' Liberty shines bright within an eloquent, open teardrop design of 14K gold. With a distinctive 20″ 14K gold mirror-box chain.

Gold Eagle Teardrop Pendant
E36 $125.00

Gold Eagle Teardrop Pendant w/Chain
E37 $240.00

Barber Dime Earrings

The exquisite Barber dime (circa 1892–1916) was designed by Charles E. Barber, Chief Engraver of the Mint. Here it's featured in a stunning pair of 24K gold electroplate earrings with 14K gold wires. Coins vary by date. **E31 $45.00**

Items shown here are not actual size.

1/10 oz. Gold Eagle Fancy Wire Pendant

Framed in a dramatic setting of alternating smooth and beaded fancy wires of sterling silver, is the gleaming **1/10 oz.** Gold Eagle. It is regally suspended from a flexible 1.25mm × 18″ cable chain composed of 19 entwined strands of polished sterling silver.

Gold Eagle Fancy Wire Pendant w/ Chain E35 $120.00

Ladies' Mercury Dime Watch

Adolph A. Weinman's design of Liberty so resembles the head of Mercury found on ancient Roman coins, that we call his work the Mercury Dime. The beautiful silver coin, highlighted with 22K gold, symbolizes freedom of thought. The sleek, solid stainless steel bracelet features gold-plated endlinks. Swiss quartz movement. Water-resistant up to 100 feet. **E49 $205.00**

Please be advised that coins used for coin watches are altered in the making of the watch, such that they no longer retain numismatic value.

Men's Walking Liberty Watch

The majestic stance of Adolph A. Weinman's Walking Liberty has long been a favorite. Now we're proud to offer Liberty in a truly elegant watch. The original coin has been plated in silver, then highlighted in gleaming 22K gold. The solid stainless steel bracelet features gold-plated endlinks. Swiss quartz movement. Water-resistant up to 100 feet. **E48 $225.00**

All watches are covered by a two-year manufacturer's limited warranty. Call 1-202-283-COIN for details.

Barber Half Dollar Key Ring

Designed over one hundred years ago by the Chief Engraver of the U.S. Mint, the unique Barber Half Dollar takes center stage in a sleek, hand-polished sterling-silver key ring. This handsome gift will be admired as much for its history as its practicality. Coins vary by date. **E30 $25.00**

1/10 oz. Platinum Eagle Pendant

This breathtaking14K gold, two-tone pendant is an extraordinary accessory that will be cherished as part of her finest jewelry. The lustrous **1/10 oz.** Platinum Eagle is handset in a 14K gold porthole design bezel. The 18″ cable chain is crafted of 19 glistening, entwined strands of 14K gold, and joined with an "easy hook" clasp.

Platinum Eagle Pendant E44 $299.00

Platinum Eagle Pendant w/Chain E45 $449.00

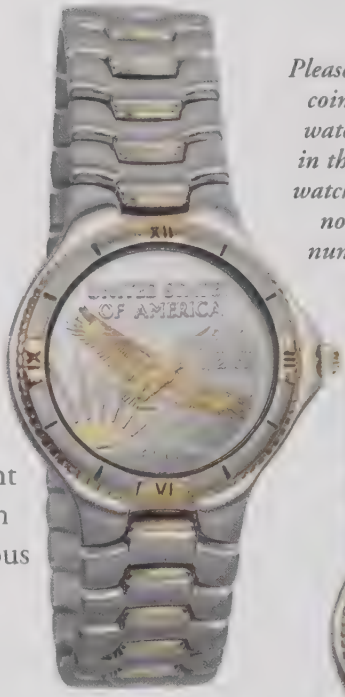

Please be advised that coins used for coin watches are altered in the making of the watch, such that they no longer retain numismatic value.

Men's Platinum Eagle Watch

Everything you could ask for in a watch… and more. The magnificent **½ oz.** Platinum Eagle Coin makes its commanding presence known on both sides of this notable timepiece. The Eagle reverse watch face and Eagle obverse fitted in the case back are protected with scratch-resistant sapphire crystals. The stainless steel case, water-resistant to 100 feet, and handsome bracelet, have been ion-plated with platinum to match the precious metal. Features precision Swiss quartz movement. **E46 $899.00**

Ladies' Platinum Eagle Watch

Here is a coin so exquisite that both the obverse and the reverse of the **1/10 oz.** Platinum Eagle are showcased in this stunning ladies' watch. The Eagle reverse watch face and the Eagle obverse, fitted in the case back, are protected with scratch-resistant sapphire crystals. The stainless steel case and bracelet are ion-plated with platinum to match the lustrous coin. With precision Swiss quartz movement. Case is water resistant to 100 feet. **E47 $499.00**

All watches are covered by a two-year manufacturer's limited warranty. Call 1-202-283-COIN for details.

Platinum Eagle Cuff Links

A distinctive addition to the impeccable wardrobe. Platinum, one of the world's noble metals, makes its mark in a pair of 14K gold, raised-edge cuff links. Skillfully handset in each cuff link is the magnificent **1/10 oz.** Platinum Eagle. Truly a gift of great stature. **E42 $350.00**

Men's Platinum Eagle Ring
Ladies' Platinum Eagle Ring

The commanding artistry and elegance of the Platinum Eagle is brilliantly showcased in these stunning rings for both men and women. Each hand polished 14K gold ring is skillfully handset with the **1/10 oz.** Platinum Eagle. The men's ring is offered in whole sizes 9 through 11 and features a thick shank. The ladies ring is offered in whole sizes 6 through 8.

Men's Platinum Eagle Ring $475.00
Size 9 E39
Size 10 E54
Size 11 E55

Ladies' Platinum Eagle Ring $350.00
Size 6 E40
Size 7 E56
Size 8 E57

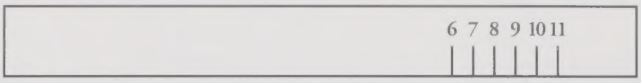

To determine the correct ring size for you: Take a small piece of paper and wrap it tightly over the knuckle of your ring finger. Using a pencil, mark where the paper overlaps. Next, place the left corner of the paper adjacent to the left corner of the chart above, and compare where the mark falls against the chart. This will show your proper ring size. If the mark falls between sizes, please select the next larger size. Not all rings are available in the sizes indicated on the ring chart. Refer to the ring descriptions above.

1/10 oz. Platinum Eagle Money Clip

The magnificence of platinum, set against a quietly distinctive 14K gold textured clip, makes this a truly masterful accessory. At center is the noble and desirable **1/10 oz.** Platinum Eagle. The lustrous, hand polished piece measures 1⅞″ × 11/16″. A most impressive and practical gift.

E41 $350.00

1/10 oz. Platinum Eagle Tie Tack/Lapel Pin

The **1/10 oz.** Platinum Eagle makes its impressive mark in an extraordinary, skillfully hand-tooled accessory that doubles as a handsome tie tack or lapel pin, handset in a lustrous setting of 14K gold.

E43 $150.00

Items shown here are not actual size.

Holiday Values

1998 Uncirculated Coin Set

Celebrate the joyous events of 1998 with these very affordable, uncirculated sets of our Nation's circulating coinage. Each set includes two coins each (one from the Philadelphia Mint and one from the Denver Mint) of the Lincoln Cent, Jefferson Nickel, Roosevelt Dime, Washington Quarter and Kennedy Half Dollar. A wonderful gift for everyone on your list! **U98 $8.00**

Each set is enclosed in Mylar® sleeves for protection.

Indian Head Pendant and Earrings

This exquisite offering of Indian Head Cent accessories will lend beauty to any wardrobe. The pendant features a sterling silver bezel and 18″ sterling silver snake chain with lobster claw clasp. The lovely earrings are set in sterling silver bezels. 14K gold silver-plated posts.

Indian Head Pendant w/Chain E24 $35.00
Indian Head Earrings E25 $45.00

1998 Proof Coin Set

Acknowledge life's special joys with the gift of remembrance, a 1998 U.S. Mint Proof Coin Set. Each set includes a Lincoln Cent, Jefferson Nickel, Roosevelt Dime, Washington Quarter (the last eagle reverse until at least the year 2009) and Kennedy Half Dollar, and is encased in a sturdy transparent display case with its own Certificate of Authenticity. All coins bear the San Francisco "S" mint mark. **P98 $12.50**

1998 Eagle Silver Proof 1 oz. Coin

This beloved classic makes a most memorable gift. Originally designed for the 1916 half dollar by Augustus Saint-Gaudens' protégé, Adolph A. Weinman, the powerful Walking Liberty now graces the obverse of this stunning coin. Beautifully presented in a blue velvet case.

S84 $24.00 *Worldwide Limit 450,000*

Holiday Ornaments

One of the highlights of the holiday season is collecting annual ornaments to remember the joys of the past year. That's why we're so pleased to present this third-in-a-series of U.S. Mint ornaments. The exquisite 1998 ornament features the distinguished Roosevelt Dime with the year and "United States Mint" engraved in a 24K gold-plated frame. Complete your collection with the 1997 Washington Quarter ornament and the 1996 Kennedy Half Dollar ornament.

1996 Holiday Ornament
–while they last! **C20 $18.95**

1997 Holiday Ornament
–while they last! **D20 $18.95**

1998 Holiday Ornament
E20 $18.95

1998

1996

1997

Black Patriots Collector's Set

Young history buffs and beginning collectors will treasure this entertaining and informative gift for the Holidays. Attractively packaged, the set includes a gleaming, uncirculated Black Patriots Silver Dollar and a fascinating booklet featuring little-known highlights about the Revolutionary War and American war hero Crispus Attucks. Limited to only **20,000 sets**. **B12 $40.00**

Barber Half Dollar Key Ring

Designed over one hundred years ago by the Chief Engraver of the U.S. Mint, the unique Barber Half Dollar takes center stage in a sleek, hand-polished sterling-silver key ring. This handsome gift will be admired as much for its history as its practicality. Coins vary by date. **E30 $25.00**

New for the Holidays

1/10 oz. Platinum Eagle Pendant w/Chain

Give her an enchanted evening with this stunning two-tone pendant. The radiant **1/10 oz.** Platinum Eagle is skillfully handset in a glistening 14K gold porthole design bezel. The 18″ cable chain is crafted of 19 entwined strands of 14K gold. Finished with an "easy hook" clasp. A gift she'll cherish always.

E45 $449.00

Cent Coin & Die Set

Take a "behind-the-scenes" look at the U.S. Mint with this unique, first-time-offered set. The die was **actually used** to mint the accompanying cent! Set includes a completely defaced die, a 1998 cent and a **Certificate of Authenticity to match the serial number of the die.** (See page 5 for more sets.)

E12 $29.95 *Worldwide Limit 4,445*

Sterling Silver Quarter Book Mark

Hand polished to a lustrous finish, this sterling silver book mark deserves special attention. **1998 marks the last time that the Washington Quarter will be minted with the popular heraldic eagle reverse for at least a decade!** The personal-sized accessory cleverly holds the pages of a book, much like a clip, so you'll never lose your place and is finished with a distinctive navy blue silken tassel.

E28 $19.95

Your Satisfaction Means Everything To Us!

Guaranteed Holiday Delivery when you order by **November 20**. Any in-stock item, anywhere in the U.S. we pick up the shipping! Shipping via Express Mail® is also available. See the order form for details.

Shop in the Comfort of Your Home

By Mail:
Simply complete and send in the handy order form enclosed in this mailing to: United States Mint
P.O. Box 382610
Pittsburgh, PA 15250-8610

By Phone:
Call 1 800 USA-MINT
24 hours a day, 7 days a week

By Fax:
Please fax the order form with your credit card order to: 301-344-4150
Attn: Order Processing

By Internet:
www.usmint.gov

THERE'S ONLY ONE U.S. MINT

United States Mint is a registered trademark of the United States Mint.
© 1998 United States Mint®